



JFS of Metrowest





Lou Kates, President; Marc Jacobs, CEO; Lester Schindel, Immediate Past President

How does a social service agency like JFS measure impact? It's a question we hear from constituents and Board members, donors and foundation leaders and it's a challenging question to answer.

We can and do track all the pertinent numbers— client visits in homecare, test scores at Framingham's Wilson School, visits to our in-house food pantry— to name just a few. Yet none of these measures can provide a cumulative understanding of the impact of our services and programs within the Metrowest community.

This year we've begun a multi-year program to devise and implement a performance measurement and management system that will function as both a planning and evaluation tool. It will be used across the entire agency to answer the questions, "What works?" and "How can it be changed if it doesn't?"

Many clients come to us when they are in crisis. Using this new system, we will assess their needs on a vulnerability scale that considers housing status, monthly expenses, financial resources, employment, and a list of individual needs and requirements. The scale begins with housing as the key element (homeless or housing in jeopardy) and lists four transitional steps on the way to secure affordable housing. The same tiered measurements are applied to all the other areas of concern. Stable housing, employment and savings determine success.

It's a complicated process. There are many issues to consider, many complexities to address and many steps to implement. The goal is to have this new effort fully in place across JFS by 2017. We will continue to update you on progress as we, our volunteers, staff and supporters work to better serve the 4,800 Metrowest residents who turn to us each year for assistance.

Marc Jacobs
Chief Executive Officer

Lou Kates
President



HOUSING



JFS' Myrna Winter extends a caring hand to clients in need.

IT ALL ADDS UP TO:

366

Families helped to meet basic needs

65

New families turned to JFS for assistance

35

Clients completed approximately **150** housing applications

14

Clients moved to permanent affordable housing

IMPACT!

"It's always about housing," says Diana O'Brien, Director of **Family Assistance** for JFS. "If they have stable housing, we can work out the rest. We can help with transportation and food and finding work." Diana's clients this year included a woman in her fifties who had been couch-surfing with friends and family, another in her sixties facing imminent eviction, a pregnant mother of three living in a motel.

"Most new clients are near crisis," she continues. "They need immediate help. Once we can get them someplace stable to live, we keep working to move them up the continuum until they can become self-sustaining."

“*If they have stable housing we can work out the rest*”



JOBS



“They need to get back in the fight and find that next job”

“There’s a new face of poverty in the suburbs. We see clients, professionals who’ve worked for the same company for over twenty years. Suddenly they’re laid off and they don’t have a clue about how to look for work in the 21st century.”

Beth Squires is a Career Navigator for **Ready for Success**, a joint effort of JFS, CJP and the Jewish Vocational Service to help mid-life job seekers find work. “Our clients are vulnerable,” she says. “They are not yet destitute, but they haven’t looked for work or interviewed in years. They need resume support, interview practice and networking help. They need to learn how to use LinkedIn.”

“I help to find the resources they need to be successful and give them the confidence they need to get back in the fight and find that next job.”

IT ALL ADDS UP TO:

22

Clients supported by intensive expert case management

13

Mentors provided resume and interview skills training

3-4

Months of preparation per client

40

Resumes submitted, 12 interviews each month

8

New jobs

IMPACT!



LEARNING



“Our **Chapter Girls** loved ‘Ole Shakes It Up,’” says Manager of Youth, Immigrant and Volunteer Services, Sarah Roth. The fifth grade book group, led by four trained mentors who are all members of the JFS Board, met weekly throughout the school year.

Girls read assigned pages, and then used the meeting time to discuss what they’d read. Skill building focused on content and comprehension; mentors reinforced the pleasure and importance of reading.

Chapter Girls was added this year to the JFS **Reducing Achievement Gaps** program at Framingham’s Wilson School. Third graders participated in **All Stars**, and fourth graders in **Math Academy**. Both curricula continue to be modified to align with the school’s goals for the International Baccalaureate Program that sets intellectual and social goals for students.

And a growing number of Wilson School parents are participating in **Parent University**, an adult-focused program run in partnership with Mass Bay Community College to help parents help their kids learn and further their own adult career goals.

IT ALL ADDS UP TO:

33 3rd graders in All Stars

25 4th graders in Math Academy

32 5th graders in Chapter Girls

50 Adults at Parent University

IMPACT!



HUNGER



IT ALL ADDS UP TO:

400

Bags of groceries given to hungry families from Lucy & Joe's Food Pantry

350

Grocery cards used to meet basic needs

1,125

Bags of fresh produce distributed at Wilson School during the year

150

Turkeys given to Wilson School families at Thanksgiving

61

Wilson School families enrolled in Weekend Nutrition

IMPACT!

"I did my job so I could help you feed people." When Zach was five he delivered a jar full of pennies and three bags of groceries to JFS where **Lucy & Joe's Food Pantry** is open to clients needing basic food staples. Nutritional support for families and seniors is an essential component of the JFS **Family Assistance** program and includes **Healthy Harvest** and **Weekend Nutrition** at the Wilson School.

“ I did my job so I could help you feed people ”



“Volunteers are
the heart of
Patient Navigator”

“Volunteers are the heart of **Patient Navigator** and the key to its success,” says JFS Manager of Program Operations, Amanda Coughlin. This year, 41 volunteers, who each completed 10 hours of training, accompanied 231 seniors to 425 medical appointments. Patient Navigator participants are from both the Jewish and broader community and include many Spanish, Chinese and Russian-speaking clients.



IT ALL ADDS UP TO:

250+

Families helped to navigate the physical, emotional and financial challenges of aging

231

Patient Navigator clients

271

Healthy Partner participants at 4 sites

296

Healthy Aging participants

IMPACT!

JFS continues to encourage senior wellness through education, exercise and healthy nutrition in its **Healthy Aging** and **Healthy Partners** programs which take place throughout Metrowest at synagogues and housing for older adults.



COMMUNITY



IT ALL ADDS UP TO:

239

Families in the Jewish Family Network

78

Families, 5 synagogues in Keshet 13

143

Passover and Purim baskets

270

Backpacks for Wilson School students

IMPACT!

“We’re putting the Jewish community on the radar of young families,” says Malka Young, JFS Director of Community Impacts. Weekly playgroups at JFS form the core of extensive outreach that includes meetups at playgrounds, tot Shabbat and holiday celebrations and cooking classes. It’s all about making the connection.

Through **Keshet**, JFS sponsors a rabbi’s weekly visit to assisted living and nursing homes in Metrowest – a total of twelve each month – offering isolated seniors a chance to enjoy Shabbat and holiday observance. And **Keshet 13** engages the next generation as Bar and Bat Mitzvah candidates from five synagogues make regular visits to seniors in the community.

“It’s all about making the connection”



Spencer was one of 70 youngsters who drew birthday cards for Wilson School students in an event co-sponsored by JFS and CJP Women’s Philanthropy.





MORE IMPACT



IMMIGRATION AND CITIZENSHIP

An influx of arrivals from the Former Soviet Union has brought 33 new immigrants to our community. Many more, here for years, have taken the path to citizenship.

73

Prior arrivals who were mentored by JFS volunteers passed citizenship exams

67

Have taken the oath of U.S. citizenship



HOMECARE

Many frail elderly men and women struggling to remain in their own homes rely on the emotional and physical support of JFS homecare workers. For some, it's their only social contact all week.

20

JFS homecare employees

120

Homecare clients

20,000

Hours of homecare services

ADOPTION

JFS continues to respond nimbly, working to support birth mothers through their pregnancies, and working with hopeful parents to facilitate adoptions.

OUTREACH

12 months of collaboration with Keshet to develop resources for the Metrowest LGBTQ community.



SEIZE THE DREAM



“A perfect 10,” says Jayne Lampert, JFS Director of Development. “Wonderful honorees, high-energy leadership and moving stories about JFS’ impact in the community. We are so grateful to everyone, but especially to **Ellis and Barbara Morris** and **Michael and Karen Tichnor** for their tireless work in the community and their ongoing support of JFS.”

SPECIAL FRIENDS HOST COMMITTEE

David and Kathy Burg
Carol and Carl Chudnofsky
Renée Finn
Sally and Nathan Kaitz
Paula Levine
Cindy and Dennis Lombardo
Rick and Sophie Mann
David Milowe
Ashley Olivia Morris
Mark Needleman
Sari Anne Rapkin
Ian Rubin
Bob Smith
Tammy Steinman
Harold Tubman
Sharon and Gradon Winn
Robin Wolk

SPECIAL THANKS TO...

David Fox Photography
DOWSHU
Jordan Rich, WBZ
Kronos
SER Exposition
Thelma World Productions

FOOD PROVIDED COURTESY OF...

3 Restaurant	The Melting Pot
Brooklyn Water Bagels	North End Treats
Cakes by J and J	Samba Steak & Sushi House
Creative Entertaining/Catering by Roche Bros.	Samba West
DoubleTree by Hilton Westborough	The Sleepy Baker
The Fireplace	Tastings Caterers
Foodie Café	Traditions of Wayland/The Residence at Valley Farm
Heritage at Framingham	The Verve - Crowne Plaza
JCHE- Shillman House	Yummy Mummy Brownies
Jennifer’s Gourmet Take Out & Catering, Inc.	Zaftigs Delicatessen
Larry Levine’s Kosher Market/Catering by Tevya	Zoup!
Legal Sea Foods	

IT ALL ADDS UP TO:

4 Extraordinary honorees

12 High-energy captains

440+ Attendees **SUCCESS!**

IMPACT!



VOLUNTEERS



Last year, over 220 volunteers fueled JFS' impact in the community, donating 5,000 hours across 12 programs. Filling backpacks with school supplies for Wilson School students, distributing produce for **Healthy Harvest**, escorting frail older adults to medical appointments and ensuring the success of **Seize the Dream** are just some of the ways JFS volunteers stand up for those left behind. Thank you to our many volunteers for making these programs successful!

Jill Abend
Julie Abrahams
Rebecca Ackerman
Tiffany Agostini
Muataz AlMufti
Nancy Antonio
Amy Averback
Ian Averback
Tatevik Babayan
Cindy Banker
Peggy Barry

Ivy Bauer
Barbara Bell
Jamie Berkson
Paul Berkson
Robert Bernstein
Karin Beth
Amy Bibace-Smith
Howard Blank
Megan Bradshaw
Gretchen Brandt
Adeane Bregman

Kenneth Brown
Eva Brukllich
Michele Byrnes
Mateus Campos
Alyse Cantor
Michelle Carbonneau
Thomas Chan
Jean Chang
Marsha Chasen
Helaine Chersonsky
Barbara Chosiad

Lisa Clay
Amy Coblyn
Ronna Cohen
Rosalyn Cohen
Laryssa Da Silveira
Ann Daitch
Jessica DaSilva
Leticia De Oliveira
Ariane De Souza
Deborah Deluca
Helaine Denenberg



VOLUNTEERS continued



Tripti Deodhar
 Laura Desir
 Victor Dietz
 Nancy Dlott
 Andi Doane
 Debra Dolin
 Doreen Dolin
 Joan Dolinsky
 Brandon Domingo
 Susan Driscoll
 Haley Duggan
 Gahl Efroni
 Anat Engel
 William Farquharson
 Judy Faust
 Joel Feinberg
 Marilyn Feinberg
 Eleanor Feldman
 Suzanne Finder
 Ellyn Fishkin
 Jessica Flagg
 Patience Fon
 Elizabeth Ford

Gary Forman
 Rosalie Fox
 Joshua Franklin
 Ezra Fried-Tanzer
 Barbara Gainsboro
 Rosamond Geller
 Fatemeh Gharaee
 Judith Gibian
 Amy Gilbert
 Rosemarie Ginsberg
 Adriana Giordano
 Doreen Goldberg
 Marilyn Goldberg
 Ruth Grieco
 Katy Gurkin
 Vera Guttenberger
 Kayla Hale
 Robert Hamilton
 Virginia Hatch
 Sandra Hewitt
 Amy Hibel
 Charlie Hitch
 Donald Hoffman

Michelle Hoffman
 Ruth Hoffman
 Stanley Hoffman
 Brenda Homefield-Rosenzweig
 Horizon Technology
 Karen Horowitz
 Margaret Humphries
 Dong Hyun Rhee
 Clarence Ismey
 Avneet Kalra
 Cathryn Kaner
 Gerry Kaplow
 Al Karimi
 Jannette Karl
 Carole Karlowicz
 Ari Kaufman
 Heidi Kaufman
 Nicole Kendall
 Dorothy Kitover
 Lizzy Knyazhitsky
 Jordan Kogan
 Leah Kogan
 Joyce Krasner

Jill Kraus
 Miriam Kutcher
 Madison Laks
 Marci Landis
 Marissa Langevin
 Frances Leung
 Jeffrey Levenson
 Michelle Levenson
 Peri Levin
 Sarah Levine
 Linda Levitt
 Jenna Lifshatz
 Laura Lilly
 Alana Lipkin
 Janet Lipkin
 Jennifer Lo
 Judith Locke
 Jerry Ludwig
 Ann Lurie
 Andrea Macdonald
 Juliana Magalhaes
 Ery Magasanik
 Laura Magasanik
 Janice Malkin
 Gabi Marcus
 Barbara Marder
 Dori Mariasis
 Lauren Marks
 Elaine Marmer
 John McArthur
 Karen McIntosh
 Harriet Merkwitz
 Robert Merrill
 Meredith Mills
 Jacqueline Milowe
 Jayme Moffi
 Barbara Morris
 Andrew Morse
 Bruce Nable
 Giovanna Nascimento
 Rana Nashi



VOLUNTEERS continued

Jennifer Novick	Suellen Rodrigues	Ari Silverman	Megan Vaillancourt
Jessica Olans	Donna Role	Eileen Simons	Justin Valas
OnProcess Technology, Inc.	Marcia Rosenberg	Peter Smith	Sally Vetstein
Nathalie Parker	Matthew Rosenberg	Tahirah Smith	Anaid Vladimirov
Jennifer Parson	Paul Rosenzweig	Rosalie Smolinsky	Arlene Wanatick
Rachael Pass	Irene Rubin	Elizabeth Sobol	Gretchen Warland
Milena Pavlovskaya	Richard Ruggiero	Lisa Sofro	Iris Whalen
Jordana Pereira	Rukwira Ruhinda	Brenda Stephens	Barry Wieder
Jenny Perez	Savanah Rumbika	Susan Stock	Joel Winett
Boris Postovsky	Linda Sakin	Eva Sunberg	Jacob Winn
Marcia Praver	Louis Sakin	Donna Sussman	Kami Winter
Maria Isabel Prescod	Barbara Sands	Ellen Suvalle	Alyssa Wolf
Melvin Quijada	Melanee Saunders-Wynn	Eugenia Suvorova	Arnold Young
Brenna Quinn	John Schwarz	Minte Tamoshunas	Julie Zhou
Cathy Regensburger	Jack Shear	Stella Tang	Linda Zimmerman
Suzy Rich	Ellen Sherman	Charlotte Temple	Boris Zverev
Barbara Robinson	Alexander Silva	Erica Thomas	
	Marcella Silva	Rachel Uliss	



LEGACY GIFTS



*Your concerns and priorities
have helped shape JFS today*

*Your legacy gift will help
shape tomorrow*

As we look forward, legacy giving will play a significant role in assuring that we can maintain the level of services needed to positively impact our Metrowest community. With a gift to the JFS/ Metrowest Endowment Fund, you can create a legacy of enduring benefit to those who will come after you by ensuring that JFS will have the human and financial resources to care for those in need, meet unexpected challenges and plan for the future.

The values and concerns that have inspired your involvement in JFS will endure for generations to come. Become a permanent partner in enhancing the Metrowest community by making a legacy gift.

We are deeply grateful to these individuals and families who have made generous commitments to insure JFS' future:

.....
Judith and Alan Bernstein
Diane and Chester Black
Saul Kurlat Trust
Max Michelson
Shirley Poplin and Family
Marcia and Paul Rosenberg



DONORS & CONTRIBUTORS



\$500,000+

Combined Jewish Philanthropies
(includes core capacity and all
programmatic grants)

\$40,000-99,999

Sue Copeland
Herb and Maxine Jacobs Foundation
MetroWest Health Foundation
Ellis and Barbara Morris
Tufts Health Plan Foundation

\$25,000-39,999

Aron and Susan Ain
Anonymous
Robert and Cari Band
Edward and Peggy Barry
Rita J. & Stanley H. Kaplan Family
Foundation: Nancy and Mark Belsky,
Susan B Kaplan, Scott Belsky

\$15,000-24,999

Conrad and Christine Clemson
Joan H. Brack Charitable
Foundation: Robert Brack
Middlesex Savings Charitable
Foundation
Edward and Barbara Scolnick

\$5,000-14,999

Diane and Chester Black
Allan and Rebecca Chasen
Harvey and Marsha Chasen
Digital Federal Credit Union for Kids
Eos Foundation
Dan and Dana Finn
Steven and Renée Finn
Foundation for Metrowest
Joseph Gadoury
Jay and Barbara Gainsboro
Genesis Fund
Combined Jewish Philanthropies

Jonathan and Leslie Gerber
Gray, Gray & Gray, LLP
Lawrence and Beth Greenberg
Brad and Allison Kates
Louis and Rosanne Kates
Jeffrey Kraines and Linda Kaplan
Richard and Clare Lesser
Ezra Levine and Gretchen Warland
Kenneth and Lorraine Levine
Lawrence and Mary Litwak
Massachusetts Healthy Decisions
The Ramsey McCluskey Family
Foundation
David and Gail Milowe
Michael and Susan Morris
Sara Morris
Charles and Jessica Myers
James W. and Patricia T. Poitras Fund
Foundation for Metrowest
RBC Wealth Management and RBC
Foundation-USA
Paul and Marcia Rosenberg

Lester and Caren Schindel
The Schwartz Charitable Foundation
Ed and Barbara Shapiro
Michael and Arlene Sobol
Sudbury Foundation
Michael and Karen Tichnor
The TJX Foundation
Vela Foundation
Josef and Dana Volman
Robin Wolk and David Klein
Sidney and Deanna Wolk

\$1,000-4,999

Mark and Carolyn Ain
Mark Atkins
Jamie and Thea Bader
The Beal Companies, LLP
Alan and Judy Bernstein
Neil and Sandie Bernstein
Boston Trust & Investment
Management Company



DONORS & CONTRIBUTORS continued

Ken and Jodi Bring
 Brucelli Advertising Co., Inc.
 Elliot and Renee Schoenberg
 Fay Chandler*
 Carl and Carol Chudnofsky
 The Clarks Companies, N.A.
 Scott and Ronna Cohen
 Stewart and Marie Cohen
 Commonwealth Creative Associates
 Robert Fields
 Congregation Beth Sholom
 Jeremy and Sherrie Delinsky
 DTZ
 Frances Elovitz
 Jeffrey and Loren Feingold
 David and Lauren Fishman
 Joseph L. & Ray L. Freund Foundation
 Mark and Amy Furman
 Paul and Li Gass
 GE Foundation
 Robert and Susan Glovsky
 David and Jeanne Goldner
 James Gordon
 Steven and Winnie Grinspoon
 Tammy Harris
 Hebrew Free Loan
 Henderson Foundation
 Richard Henken and Gabrielle Daniels
 John and Amy Herrera
 Ruth Hertz
 HUB International
 Impact Framingham
 Edward and Betsy Jacobs
 Marc and Joanne Jacobs
 Jack and Audrey Kadis
 Leo and Barbara Karas
 Steve Kay and Lisbeth Tarlow
 John Kennedy
 Harold and Jamie Kotler
 Mitchell and Ann Kramer
 Kronos: Aron Ain
 Marc and Jayne Lampert
 Joseph and Kathy Lazarek
 Stephen and Lisa Lebovitz

Joel Lehrer and Robyn Parets
 Sid and Nancy Lejfer
 Bill and Martha Lerman
 Dennis and Cindy Lombardo
 Peggy Lowenstein and Steve Berez
 Ery and Laura Magasanik
 Richard and Candace Mandel
 Rick and Sophie Mann
 William and Cynthia Marcus
 MetroWest Medical Center
 Barry and Karen Miller
 Neal Moskow
 Joel Moskowitz and Janet Buchwald
 NET(net)
 Samuel and Alyne Oppenheim
 The Press Family Foundation
 Richard and Judi Raphael
 Sari Anne Rapkin
 Alan and Cathy Regensburger
 Frank and Barbara Resnek
 Alan and Nancy Roberts
 Rodman Ride for Kids
 Richard C. Romanow and Debbie
 Entrup Band
 Mark Rosen and Marilyn Engelman
 Rotary Club of Framingham
 Francine and David Rothkopf
 Howard and Elyse Rubin
 Michael and Jennifer Schreiber
 Andrew and Barbara Schultz
 Tom and Elysa Seymour
 Cynthia Shulman
 Adam Sisitsky and Jennifer Stark
 Jill Smith and Randy Ross
 James and Susan Snider
 Robert and Myra Snyder
 Solix Technologies, Inc.
 Starr, Finer, Starr LLP
 Justin and Tammy Steinman
 Reva Tankle and John McArthur
 Tarlow, Breed, Hart & Rodgers, P.C.
 Amy Tichnor
 Marjorie Tichnor
 The Training Associates

Harold and Millie Tubman
 Michael and Carol Wasserman
 Gregory and Christine Weeks
 Kenneth and Barbara Wexler
 Adam and Michelle Wilen
 Arnold and Brenda Zaltas
 Daniel and Marissa Zwelling

\$250-\$999

Peter and Jill Abend
 David and Sara Adelizzi
 Stuart and Laurie Alford
 Howard and Susan Alfred
 Robert M. Allen and Shirley Hui
 Anonymous
 Susan Ansin

Arbella Insurance Group Charitable
 Foundation
 Neil Aresty and Estie Rappaport
 Wallace and Lois Arthur
 Donald and Karen Bachman
 David and Nancy Bayer
 Robin Berman
 Joan Berns
 Ronald and Daniele Bick
 Andrew and Marci Bloch
 Donald and Ellen Bloch
 Adam Blumer and Sarah Guernsey
 Brezniak-Rodman Funeral
 Directors, Inc.
 Robert and Rosalind Brown



DONORS & CONTRIBUTORS continued



Arthur and Beatrice Burg
David and Kathy Burg
Kirk Carter
F. Javier Cevallos and Josee Vachon-Cevallos
Charitable Adult Rides & Services, Inc.
Charity Partners Foundation, Inc.
Rosemarie Coelho
Rosalyn Cohen
Congregation Beth El
Lino and Kathryn Covarrubias
D.S. Yarkin Electric, Inc.
Joe and Katherine Daisley
Alan and Margie Dana
Evan and Kristina Davis
Peter and Hinda Drotch
Ned and Grace Dubilo
Carolyn Dykema
Ronald and Susan Ebert
ERA Key Charitable Organization, Inc.
Lester and Trudy Fagen
Tom and Juliette Fay
Steven and Deborah Feldman
Jay Fialkow
Avi and Suzanne Finder
Harvey and Marcia Fleishman

Fleming Printing Company
Emma Flowers
Jim and Donnamarie Floyd
Kevin and Paula Foley
Richard and Judy Fox
Melvin and Beatrice Fraiman
Framingham Dental Services
Franny's Landscape
Arthur and Beverly Freedman
Ethan Freishtat
Elkan and Zelda Gamzu
Mark Gitlitz and Ellen Bohn-Gitlitz
Penny Glassman
Larry and Holly Glick
Herb Glickman Sheila Pallay
Franklin and Bonnie Gold
Kenneth and Deborah Golden
David and Sharon Goldstein
Jonathan and Jamie Gossels
Greater Boston Gastroenterology
The Greater Boston Havurah
Shir Hadash
Ernest and Libby Greenberg
Keith and Tina Greenfield
Peter Gross
Wolf and Berna Haberman

Hebrew SeniorLife
Rabbi Boaz Heilman and Rabbi Sally Finestone
Esther Heimberg and Mark Globerson
Joshua Herzig-Marx
Peter and Joan Hoffman
Herb and Margaret Hollender
Horizon Technology
IBM Employee Services Center
Ronald and Linda Isaacson
Anne Jacobs
Andrew and Melissa Janfaza
David and Janis Joel
Nathan and Sally Kaitz
Matthew and Deborah Kaplan
Kaplansky Insurance
Stephen and Lynn Karas
Charles and Sharon Karp
Lisa and Jim Kaufman
Keane Fire & Safety Equipment Company, Inc.
Irving and Mindy Kempner
Wilfred and Mary Ann Keyser
Kistler & Knapp Builders
David and Mandi Kunen
Rabbi Harold and Suzette Kushner

L/R Construction
Louis Laskey
Timothy and Shannon Lanoue
Gary and Jill Lasman
Susan M. Lebold and Jay Stoerker
Ronald and Carole Lechan
Linda Leviel
Levine Chapel, Inc.
Paula Levine
Daniel and Toby Lewin
Mark and Arlene Lowenstein
Roxanne Lyman and Dennis Ceru
Stuart and Beth MacKinnon
Mallett Electric Corp.
Warren Manning and Susan Gail Rodgin
Burton and Elaine Marmer
Richard Marsh and Judith Odenheimer
Mary Ann Morse Healthcare Center
Mindee Meltzer
Harry and Deborah Merkin
David Michael and Monica Weiss Michael
Max Michelson
Middlesex Savings Bank
Jonathan and Ellen Miller
Sherri Miller
Roberta Molliver
Bret and Felice Morris
Scott and Audrey Nathan
Mark and Deborah Needleman
Bob and Dana Neshe
Neurological Services, P.C.
New Horizons at Marlborough
Michael and Beth Null
Victor D. Nussbaum and Karen Margolis
Orchard Hill at Sudbury
Packard Design
Parmenter Home Care and Hospice
Paul Flaherty Plumbing & Heating Co., Inc.
Jay and Gail Pearlstein



DONORS & CONTRIBUTORS continued

The Phia Group

Adam Russo

Ron and Jamie Prentki

Lucia Press

Jon and Judy Quint

Marty and Debbie Quitt

Rashi School

Raytheon Charitable Giving

through Payroll

RBC Capital Markets, LLC

Stuart and Judy Rhein

Jack and Alice Rich

Jordan Rich

Michael and Barbara Richmond

Judy Riegelhaupt

Steven Robbins and Dana Hayes

Clifford Romash and Deborah

Oppenheimer

Burton and Gloria Rose

Michael and Kerrie Rothschild

Hugh Scandrett

William and Heather Schultz

Kurt and Susan Schwartz

John and Rhoda Schwarz

Douglas and Andi Shaw

Gary and Caryl Shaw

Ira and Linda Shoolman

Steven Shulman and Debra Yanofsky

Mel and Robin Shuman

Ben and Gabrielle Sigel

Neill and Kay Silverman

Gilda Slifka

Robert and Terry Smith

Barry and Jennifer Snyder

Michael and Barbara Snyder

Solomon Schechter Day School

of Greater Boston

John Solon

Herb and Judy Spivak

Ken and Beth Squires

St. Mary's Credit Union

St. Patrick's Manor

Paul and Marjorie Stanzler

Philip and Rachel Strauss

Stan and Anne Marie Sylvester

Tosti's Service Station, Inc.

David and Holly Tursky

United Construction

United Way of Tri-County

Arthur and Gail Wald

Mervyn and Rosemary Weich

Norman and Sheila Weinstock

Barry Weiss and Laurie Alpert

The Welch Corp.

Whitney Place at Natick

Wilson, Marino & Bonnevie, P.C.

Joel and Ruth Winett

Gradon and Sharon Winn

Howard and Nancy Wolk

Donald and Holly Yadisernia

David and Malka Young

Rubin and Lea Zallen

David Zaltas

\$100-\$249

Aalanco Service Company

Mark and Deborah Abrahams

Martin and Rachel Abramson

Adobe

David and Carol Agranat

James Alderman and Janette Cavallo

Allego, Inc.

Brenda Altschul

Robert and Kristina Andrzejewski

Dan and Tish Apstein

Valerie Araujo

Ashland Animal Care Center

Irma Bader

Linda Baer

Jay and Erica Ball

Marc and Carol Bard

James and Annette Barnett

Jacob and Julie Barth

Stanislav and Irina Berdichevsky

Marc and Nancy Bloomstein

Mark and Stephanie Blumenthal

Michael and Joyce Bohnen

Armand Bourassa



Daniel and Jill Bradford

Jon and Nicole Braveman

Irwin Brendler

Gerry and Helen Brody

Betty Brudnick

Arlene Bryer

Scott and Risa Burgess

Morton and Gerda Chalfin

Mark and Sandy Challant

Chevra Yom Hamishi

Gino Ciasullo

James Cinamon

Christopher and Elizabeth City

Deborah Clark

Lawrence and Meryl Cohen

Milton and Barbara Coleman

Colette Phillips Communications, Inc.

Bruce and Roslyn Comenitz

Convergys

Howard and Lois Cooper

Thomas Cooper and Linda Loney

Mitch and Ali Corton



DONORS & CONTRIBUTORS continued

Jeffery and Donna Cymrot
Kirk and Laurie Davis
Michael and Beth Davis
Joseph and Simmi Doyle
Kevin and Kristin Doyle
Daniel and Michele Elbaum
Stanley Eldridge
David and Toby Ellis
Lawrence Epstein and Jeanne Griffin
Kenneth P. Brier
Robert Evans
Ellen Feingold
Doris Feinstein
Gerald and Judith Feldman
Peter and Nancy Finn
David Fixler and Phyllis Halpern
Christine Fliesler
Mimi Freed
Carl and Laila Freedberg
Joel and Betty Freedman

Donald and Nancy Fried-Tanzer
Kenneth and Arlene Fuchs
Susan Garfield
Steven and Phyllis Garr
Arlene Gaudet
Edward and Deborah Gaynor
Fred and Anita Gelfand
Rabbi Neal and Heidi Gold
Allen Goldberg
Jay and Beth Goldfarb
Gerry Goldman
Alan and Linda Goldstein
Andrew and Margery Goldstein
Dana Goss
Sanford and Lorraine Gotlib
Rich and Chrissy Granfield
Chris and Daria Greeley
Sidney and Pat Greeley
Daniel and Nancy Greenblatt
Lee Greenblatt and Laura Baber

Steven and Sylvia Greene
Earle and Carol Halsband
Jerome and Marcia Hanfling
Greg and Joanna Hartunian
Healy Charitable Foundation, Inc.
Martin and Ellen Herbordt
Lois Herman
Betsy Hochberg and Dan Bakinowski
Stanley and Ruth Hoffman
Marcia Horowitz
Joel Hurwitz
Marcia Cillan Irwin
Joshua and Melissa Jacoby
Jewish Educational & Cultural Center
Makor, Inc.
Jewish Workshop for Education
& Culture
Daniel and Elizabeth Jick
Arnold and Joanne Johansen
Fred and Greta Kahn

John and Rona Kahn
Joel and Jane Kamer
Harley and Sybil Kaplan
Robert and Helen Kaplan
Neal and Susan Karelitz
Burton and Renee Karlin
David and Mildred Katzman
Neil and Phyllis Kaufman
Charles McKeating
Marisa and Michael Kelley
Rabbi Earl and Lisa Kideckel
Arthur and Susan Kluge
Richard Knopping
Mark and Faith Krasnow
David and Carol Krentzman
Steve and June Kruger
Mark and Joan Lappin
Stephen Lash
Diane Leclair
Stephen and Janet Lipkin



DONORS & CONTRIBUTORS continued



Jeff and Linda Lischer
Harvey Lowell and Carolyn Keller
Lawrence Lowenthal and
Pauline E. Gerson
Eliot and Amy Lurier
James and Cynthia Lush
Macy's/Bloomingtondale's
Frank and Janice Malkin
Edward Mann
Marc and Laura Mann
David Margolis and
Missy Daboul-Margolis
Larry and Dori Mariasis
Gary and Eliane Markoff
Walter and Joanna May
Brad and Johanna Meiseles
Vic and Karen Melfa, Jr.
Microsoft Matching Gifts Program
Daniel and Betty Ann (z"l) Miller
Warren and Carla Morss
Harvey and Lorraine Moskowitz
N.E.C. Trophies

Al and Suzanne Nagelberg
Larry and Meryl Nannis
Barry Needelman
Alan and Deborah Nelson
John and Evelyn Neumeyer
Daniel and Elana Nouriel
Luba Olshan and Ben Loewenberg
Richard and Ashley Olstein
The Optical View
Barbara Oster
Marvin and Cyd Ostrovsky
Alan Paster and Lois Bienstock
Bruce and Joyce Pastor
Patriot Home & Carpet Cleaning
David and Eric Pearlman
Kenneth and Raquel Perlis
Edna Perlmutter
Picardi Construction Company, Inc.
Fred and Joanne Pike
Andrea Pollinger
Michael and Wendy Price
Programs for People, Inc.

Alan Rapoza
Anne Resnick
Ronald and Judy Rosenbaum
Devorah Rosenberg
Gail Rosenberg
Gary Rosenberg and Eileen Winston
Robert Rosenberg
Joel and Bonnie Rosenthal
Rich and Carolyn Ross
Sandra Rothschild
Royal Cleaners and Tailors
Ian and Maggie Rubin
Jerry Rubin and Carol Steinberg
S.S. Framingham Realty, Inc.
Sumner and Shirley Sachs
Eve Sadowsky and John Heneghan
Gil and Sue Sailer
Elena Salgannik
Lawrence and Jane Salk
Sara Salomon
Jacquelyn Sand and Gustav Freedman
Cheryl Savit
Gary and Donna Schweon
Judy Shapiro
Susan Shapiro
Arthur and Beverly Shepard
Sanford and Joan Sherizen
Joel and Sue Sherman
Daniel and Diane Shusman
Howard and Helen Siegel
Silicon Valley Community Foundation
Robert and Joanne Silver
Andrew and Sharon Silverman
Ari and Linda Silverman
Scott and Erica Silverman
Laree Simon
Jason and Jennifer Skolnick
Gail Smith
Terry B. Snyder and Glenn Pransky
Social Expressions
Rob and Jodi Sokoloff
Harvey and Arlene Steinberg
Richard Stone and Jane A. Brown
Tyler Stowell and Alison Peters

Bernie and Laurie Student
Rivelle E. Sutton
Harvey and Rona Tananbaum
David and Lorraine Telegen
Temple Beth Am
Herbert and Brenda Thaler
Richard and Louise Treitman
Ioannis and Katerina Tzouganatos
Leonid and Yeugeniya Vaysband
Dorothy Vine
Victoria Walton
Wayland Travel, Inc.
Wayne Alarm Systems, Inc.
David Webber and Irit Tau-Webber
Robert and Joan Weiner
Glen and Marcia Weisbrod
Irwin and Amy Weiss
Louis and Rosalyn Weisz
Robin and Karen Welch
Arthur and Lorraine White
Ronald and Deena M. Whitfield
Walter and Arnee Winshall
Bill and Sheila Wolfson
Nathaniel and Sarah Wolfson
Marion Wollmeringer
Tomer and Reda Yosef
Jeffrey and Alisa Zaref
Arnold and Lorel Zar-Kessler
Lawrence and Annette Ziegler
Ari Zivyon

Under \$100

David and Risa Abrams
ACHE Rhode Island Chapter
Merrill Adler
Barry and Marjorie Afergan
Jonathan Aibel and Julie Rohwein
Sol and Ruth Aisenberg
Carl and Debbi Anders
Seymour and Irma Andrus
Lev and Lyudmila Averbukh
Eileen Avers
Robert and Sharon Ayres
Kenneth Backaler



DONORS & CONTRIBUTORS continued

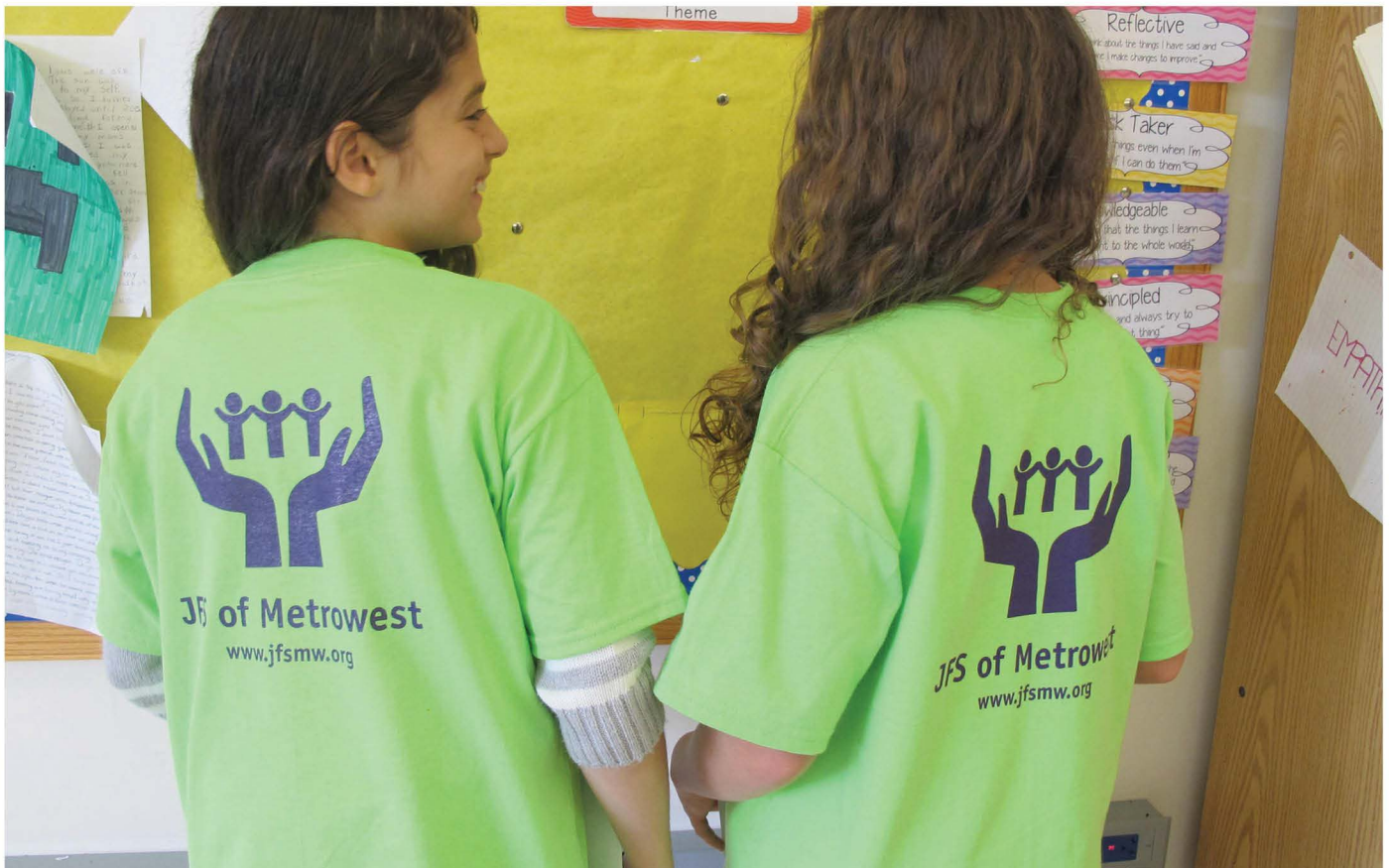

Arthur and Rachael Barabell
 Arkadiy Barenboym
 Carl and Sheri Barnett
 Ivy Bauer
 Burton and Muriel Baum
 Inge Baye
 Stephen and Brenda Becker
 Phil Benjamin and Melinda Milberg
 Marvin Bernstein
 Michael and Sara Bernstein
 Aaron and Susan Bikofsky
 Morton and Judith Birnbaum
 BJ's Wholesale Club
 Boston University Slone
 Epidemiology Center
 Ben and Irina Boverman
 Gary and Colleen Breitbord
 David and Mimi Brown
 Louise Brown
 Robert and Katie Cabezas

Sidney and Natalie Caplan
 Brett and Jeremi Carswell
 Charles and Bernadine Cassell
 Susan Castillo
 Jane Chafetz
 Harvey Chafitz
 Norman and Barbara Checkoway
 Kenneth and Cheryl Chernack
 Thomas Clancy
 John and Susan Clayman
 Deborah Cogill
 Alan and Linda Cohen
 Morton and Marlene Cohen
 Mary Collins and Wesley Potter
 David and Linda Cooper
 Pat Cross
 Bryna and Steve Curley
 Isadore and Phyllis Cutler
 Herbert and Ann Daitch
 Lawrence and Meryl Dannenberg

Barry and Elizabeth David
 Gary and Rhonda Davidson
 Anna and Natella Dayn
 Stephen and Linda Desatnick
 Victor and Blanche Dietz
 Robert and Annabel Dodd
 Daniel and Christine Donahue
 Andrea MacDonald
 Walter and Micki Dore
 Russell and Joan Doucette
 Allan and Judy Drachman
 Leonard Drew
 Leslie Eisenberg
 Lewis and Mindy Elias
 Jerry and Bev Engel
 Stephen and Sharon Engler
 Alexander and Helen Eventov
 Joel and Marilyn Feinberg
 Peter Fellman and Cynthia Greene
 Josh Fialkoff

Rena Finder
 Norman and Rosalind Finkelstein
 Arthur and Lois Finstein
 Gil Fishbein and Debra Yavner
 Gill Fishman
 Jesse Flack and Anne Riesenfeld
 Edward and Leslie Fleischer
 Heather Flugrad
 Barbara Ford
 Josh Fox
 Marjorie Fox
 Stephen and Rosalie Fox
 Bernard and Ethel Freedlander
 Neil and Carole Frieband
 Jacob and Janice Friedman
 Jeffrey and Liz Ganz
 Michael and Lorraine Garber
 Lee and Sharon Gartenberg
 Hollis Gauss
 Joy Gerber



DONORS & CONTRIBUTORS continued

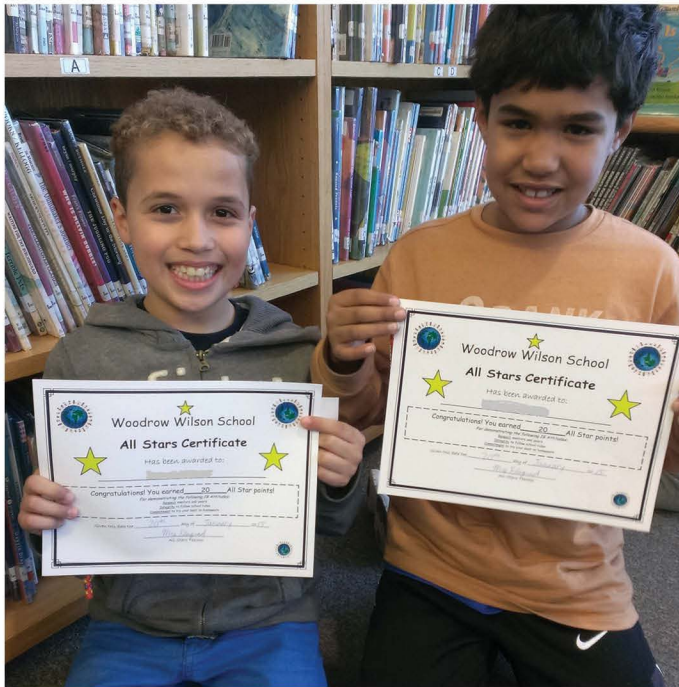

Steven and Arlene Gilman
Herbert and Irene Ginsburg
Deborah Glass and Ilan Mizrahi
Roland and Susan Glueck
Anita Gold
Howard and Sandra Gold

Arthur and Marilyn Goldberg
Norman and Sheila Goldberg
Nelson and Marjorie Goldin
Carl Goldman and Carol Bengis
Daniel and Lisa Goodman
Peter Goodman

Paul and Norma Gorden

Joyce Gordon

Priscilla Gould

Meghan Grabau

Loretta McGrail

Peter and Jennifer Gray

Barbara R. Green

Brian and Rachel Greenberg

Fred and Barbara Greenberg

Judith Greenberg

Marvin and Ellen Greenberger

Alan and Beth Greenblatt

Alan and Sandy Greenwald

Gen Grieci

Melvin Gross

Nancy Grossman

Andrea Gruber and Ed Broadwin

Sylvia Ruth Gutmann

John and Fani Haidemenos

John Halpern

Russell and Marilyn Harter

Howard and Irene Hill

Tobias and Judith Hoberman

Carl and Paula Hoffman

Marc and Diane Homer

Aliz Hoogasian

Jane Horne

Howard L. Newell Law Office

Gloria Hratko

Ed and Karen Ingerman

Rolly and Adir Jacob

Phyllis Jacobson

Parvis and Fay Janfaza

Gjergji and Irena Jano

Jeff and Marcie Jonas

Boris and Tatyana Kagan

Eli and Nancy Kalaora

Lauren Kaplan and Russell Green

Charles and Jill Katz

David and Margie Katz

Leonid and Alla Kazyulin

William and Myra Keller

Samuel Kendall and Catherine Zusy

Sally and Herbert Kepnes

Barbara Klein

Gary and Lauri Kline

Sergio Kogan

Ralph and Marlene Korenstein

Paula Korklan

David and Norma Kramer

Joel and Dana Kramer

Stephen and Peni Kraus

Ken and Karen Krowne

Nicholas and Merle Kushner

Craig and Rachel Lamont

Steven Landau

Julian and Susan Lange

Suzanne Langle

Michael and Judith Leavey

Lemon Tree Goods

Irwin and Marcia Less

Lois Levick

Leslie Levine

Meyer and Caraline Levy

Pearl Libenson

Risa Lifshatz

William and Carol Lipton

Robert and Esther Lynn

Albert and Edna-Mae Schneider

Daniel and Ellen Mainzer

Marcus, Errico, Emmer, & Brooks P.C.

Allen and Heather Margulis

Michael and Nancy Marks

Laurence and Marlene Marsh

William and Jane Mason

Phillip and Marsha Massey

Natalie Matus

Peter and Jill Matusow

Fred and Harriet Merkowitz

Bob and Myrna Merowitz

MetroWest Jewish Day School

Phyllis Metzger

Israel and Carolyn Michaeli

Barry and Lea Miller

Mag Miller

Michael and Alexandra Mirman

Donald and Carol Mitchell

Bob and Wendy Morrison



DONORS & CONTRIBUTORS continued



Andrew Morse
Beverly Myers
Frank and Marsha Nesvet
Barry and Mira Neusner
Martin and Edna Nichols
Daniel and Stefanie Nicholson
Shlomo and Lois Novotny
Paul Paoletti and Susan Ford
Len Paris
Edward Pastor and Barbara Sher
John and Helene Pell
Lisa Perry
Carol and Steve Phalen
Vadim Pipko
Jane Pollock
Judson and Lisa Potter
Janet Proctor
Purple Ink Insurance Agency, Inc.
David and Rose Raduziner
Mark and Joanne Raider
Bruce and Susan Rakusin
Stephen and Nelly Rathmill
Ruth Riceman
Irvin Rich and Marilyn Lasky
Muriel Stern Riseman
Charles and Rhea Roazen
Mollie Romanello

Paul and Brenda Rosenbaum
Bob and Sheila Rosenblatt
Richard Rosenblum
Alice Rotfort
Barry and Melva Rowe
Marcia Rowe
Stephen and Irene Rubin
William and Evelyn Rubin
Felix and Sofia Rumkin
Ruthann Ruthfield
Martin Sack
Barry and Yvonne Sacks
Morry and Rachel Safer
Oanh Sam
Melvin and Marilyn Satlof
Michael and Barbara Sawyer
Howard and Linda Schiffman
Andrei and Liliane Schor
Ann Schwartz
Jeff and Kim Schwartz
Phil and Susan Schwarz
Ross and Lauren Scribner
Marvin and Ruth Segal
Michael and Andrea Shaevitzy
Eugene and Elaine Shapiro
Barbara Share
Nancy Shor

Harold and Evie Shorey
Linda Shulman
Norma Shulman
Joel and Elaine Shwimer
Susan Siegel
Elaine Silberman
George and Ilene Silver
Ross and Amy Silverstein
Jon and Lauren Simon
David and Randy Singer
Jeffrey Slayton and Debbie Halpern
Merle Glee Snyder
Ethan and Elizabeth Sobol
Linda Sohmer
Marc and Jane Spigel
Claire Stearns
Larry Sternberg and Sara Abramovitz
Steven and Jane Sugarman
Ross and Edna Supnik
Michael and Betsy Swartz
Jonathan and Kerri Tabasky
Samuel Tabasky
Miles and Sharon Theeman
Bruce and Deborah Tofias
Richard and Diane Travers
James and Meg Umlas

United Way of Massachusetts Bay and
Merrimack Valley
Rick Watson
Stephen and Barbara Weiner
Robert and Tamara Weiser
Earle and Ruth Weiss
Sheppard and Sylvia Werner
David and Barbara Winer
Jonathan and Beth Winograd
Steven and Lauri Wishner
Craig and Nancy Wolpert
Jonathan and Michele Yost
Holly Zaitchik
Bill Zanke
Nelson and Joan Zide
Roger Zimmerman
Sylvia Zimmerman

* Deceased

Gifts received as of 8/12/15



BOARD OF DIRECTORS



OFFICERS

President

Louis Kates

Vice-President

David Milowe

Vice-President

Melissa Roiter

Vice-President

Josef Volman

Vice-President

Michelle Wilen

Secretary

Penny Glassman

Treasurer

Daniel Finn

DIRECTORS

Peggy Barry

Allison Kates

Chester Black

Ezra Levine

F. Javier Cevallos

Mindee Meltzer

Allan Chasen

Deborah Merkin

Mona Dabbon

Sari Anne Rapkin

Robert Fields

Paul Rosenberg

Lauren Fishman

Kerrie Rothschild

Kevin Foley

Ian Rubin

Leslie Gerber

Adam Russo

Kenneth Golden

Barbara Schultz

Sharon Goldstein

Tamar Steinman

Richard Henken

Robin Welch

John Herrera

Robin Wolk

ACTIVE PAST PRESIDENTS

Aron Ain

Robert Band

Alan Bernstein

Judith Bernstein

Carol Chudnofsky

Kathryn Anbinder Covarrubias

James Gordon

Max Michelson

Roberta Molliver

Judi Raphael

Marcia Rosenberg

Lester Schindel

Reva Tankle

MANY THANKS TO...

It is with abundant gratitude that we thank outgoing **President Lester Schindel** and **Board members Jeffrey Goldberg, Dana Neshe** and **Adam Sisitsky** for their generous service and for helping JFS stand up for those left behind.



STAFF



LEADERSHIP TEAM

Chief Executive Officer

Chief Operations Officer

Chief Financial Officer

Director of Performance Management

Director of Development

Director of Family Assistance

Director of Elder and Communal Services

Manager of Program Operations

Manager of Youth, Immigrant and Volunteer Services

Marc Jacobs

Lino Covarrubias

Donald Drew

Rosemarie Coelho

Jayne Lampert

Diana O'Brien

Malka Young

Amanda Coughlin

Sarah Roth



CHILDREN AND FAMILIES

Includes: Adoption Choices, Citizenship Assistance and Resettlement, Jewish Family Network, Kulanu, Reducing Achievement Gaps, Russian Family Network and other community programs

Anita Chaves

Lisa Cooper

Natella Dayn

Dawn Doucette-Kaplan

Dale Eldridge

Amanda Glynn

Alla Granovsky

Ruth Greico

Jeanine Harushingo

Joni Lebov

Ludmilla Leoner

Deborah Martin

Mala Maurer

Nancy Rotatori

Valerie Sales Geary

Heather Soldano

Dafni Tidhar-Mano

Nissa Weiss

John Witherow

Raquel Woodard

Kim Yaari

Elisa Yawnick



STAFF continued



ELDER AND FAMILY CAREGIVING SERVICES

Includes: Affordable Geriatric Care Management, Friendly Visitors, Homecare, JFS Healthy Aging, Healthy Partners, Keshet 13, Patient Navigator and other community programs

- | | |
|---------------------|--------------------|
| Merrill Adler | Emily Grossman |
| Annette Alderman | Wendy Gruttadauria |
| Daniel Awuku-Asante | Carol Ju |
| Karen Block | Lesley Orlinsky |
| Maryann Cardani | Abrielle Salloway |
| Peggy Chang | Tao Yuan |

BEST OF LUCK TO...

It is with sincere appreciation for their many years of hard work that we say goodbye to **Michelle Bodin-Hettinger, Susan Ebert, Nancy Fried-Tanzer, Sasha Grebenyuk and Lisa Shuster** as they embark on new adventures. Also, heartfelt thanks to **Lucia Panichella** for her continued support as she transitions from JFS Director to special projects specialist.

FAMILY ASSISTANCE

Includes: Family Assistance Network, Healthy Harvest, Information and Referral Network, Lucy and Joe's Food Pantry and Ready for Success

- Malvina Goldfarb
Shoshana Savitz
Myrna Winter

HEMOCARE

- | | | |
|--------------------------|-------------------|----------------------|
| Amazing Bakkabulindi | Keila A. Mises | Gabrielle Raphael |
| Olga Cordero | Shashona Novak | Justo Rosario-Lebrón |
| Xiomara De LaRosa | Susan Ohrenberger | Manuel Sayan |
| Damaris Medina Hernandez | Frederick Owusu | Scarlyn Suarez |
| Josiah Ihechukwa | Dolores Paredes | Joselina Suriel |
| Monica Leon | Rita Phalan | Cruz Tavez de Torres |
| Maxima Martinez | Pura Pimental | Lucinda Tejeda |
| Ana Matos | Josefina Ramirez | |
| Susan McKinnon | Yaskania Ramirez | |

OPERATIONS

- Wendy Kogan
Risa Lifshatz
Barbara Mines

RESOURCE DEVELOPMENT

- Deborah Golden
Jaime Lyn Knight



FINANCIALS

JEWISH FAMILY SERVICE OF METROWEST

FY 2015 CASH RECEIPTS—\$2,464,000

Forecast as of September 1, 2015

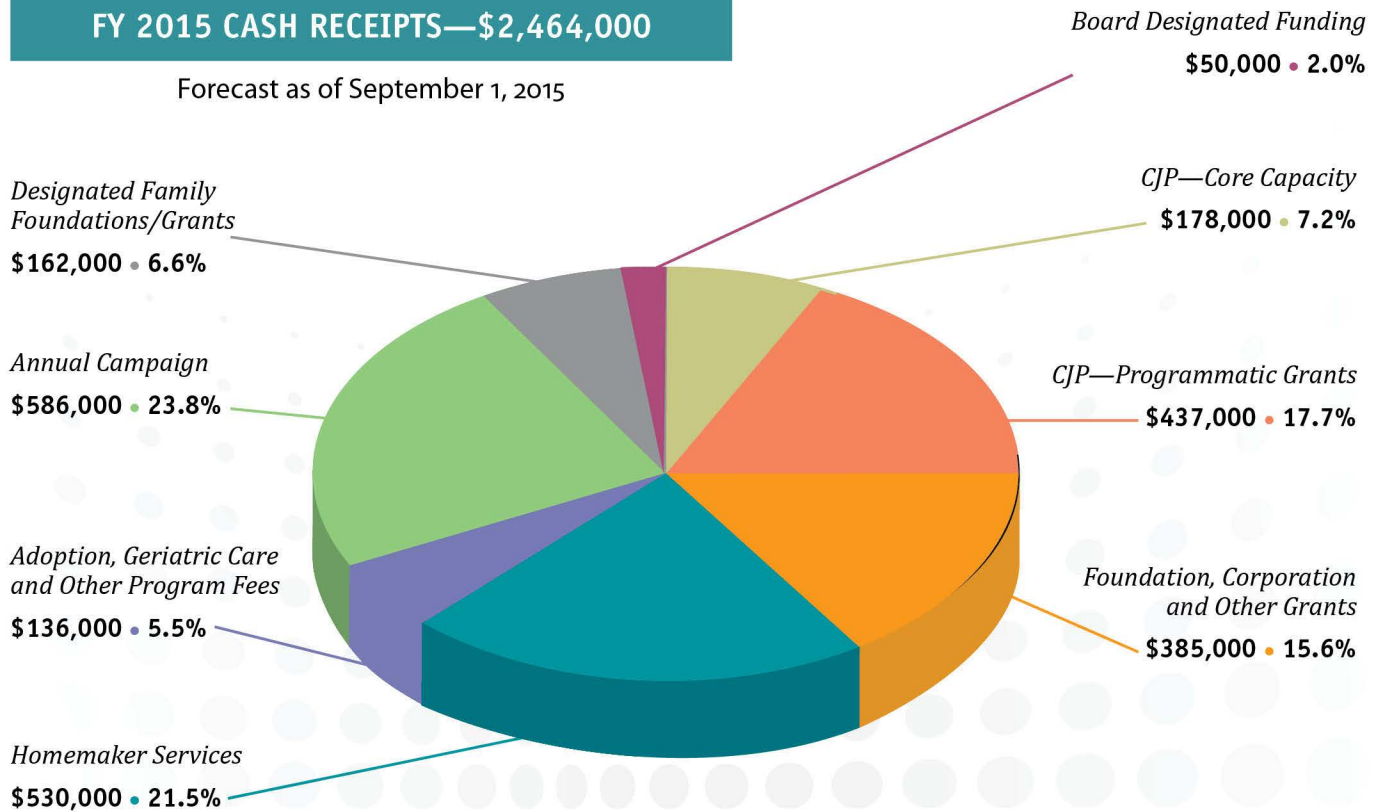

JEWISH FAMILY SERVICE OF METROWEST

FY 2015 CASH DISBURSEMENTS—\$2,431,500

Forecast as of September 1, 2015

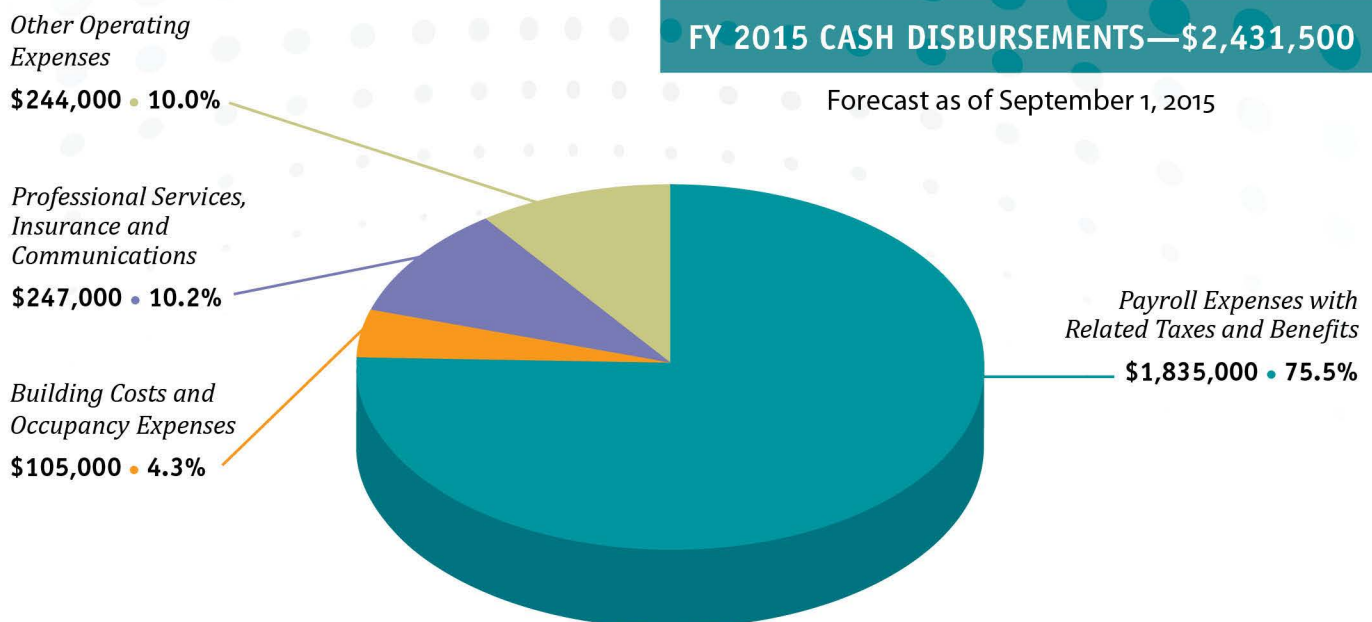

Jewish Family Service of Metrowest provides vital social, health and community services to alleviate suffering, enhance lives and support people in need.



Guided by the Jewish traditions of social responsibility and compassion, we are dedicated to supporting people of all ages and backgrounds, treating them with respect and dignity, helping them maintain and sustain healthy lives and independence, providing culturally relevant services and working with community partners to broaden our impacts.

JEWISH FAMILY SERVICE OF METROWEST

PHONE: 508-875-3100  **FAX:** 508-875-4373  **EMAIL:** info@jfsmw.org

475 Franklin Street, Suite 101, Framingham, MA 01702 www.jfsmw.org

Stay connected



SUPPORTED BY



Report to the Community courtesy of CommCreative
www.commcreative.com

COMMCREATIVE
UNIFIED MARKETING